



101 SE 2nd Avenue, Second Floor
Delray Beach, Florida 33444
studio*kwdesignteam.com
Telephone: 561-243-1873

1200 NW 18th St.
Pompano Beach, FL 33069

Pompano Beach, FL 33069

LANDSCAPE ARCHITECT
ARENT L. WIELAND
NO. 1039
STATE
OF FLORIDA

DRAWING TITLE:

SHEET:

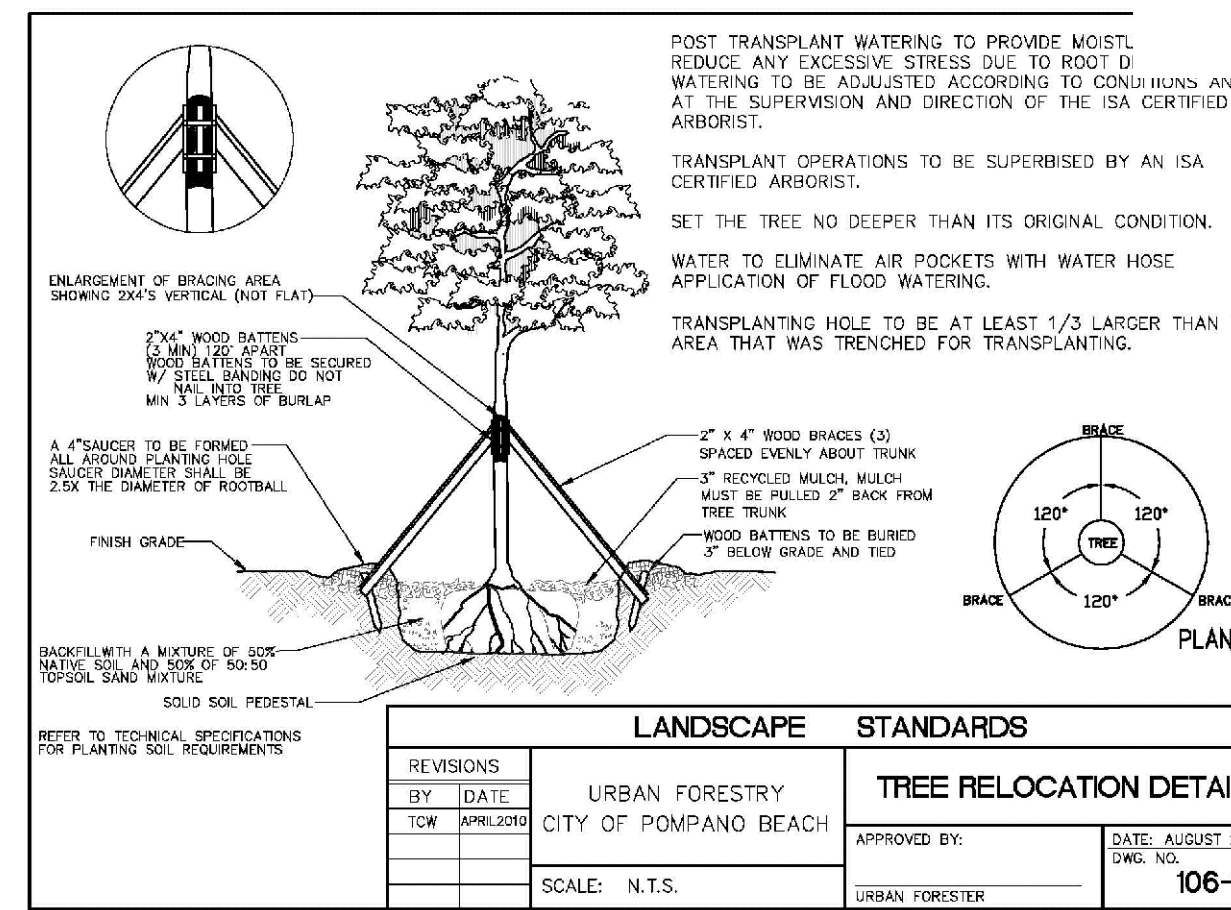
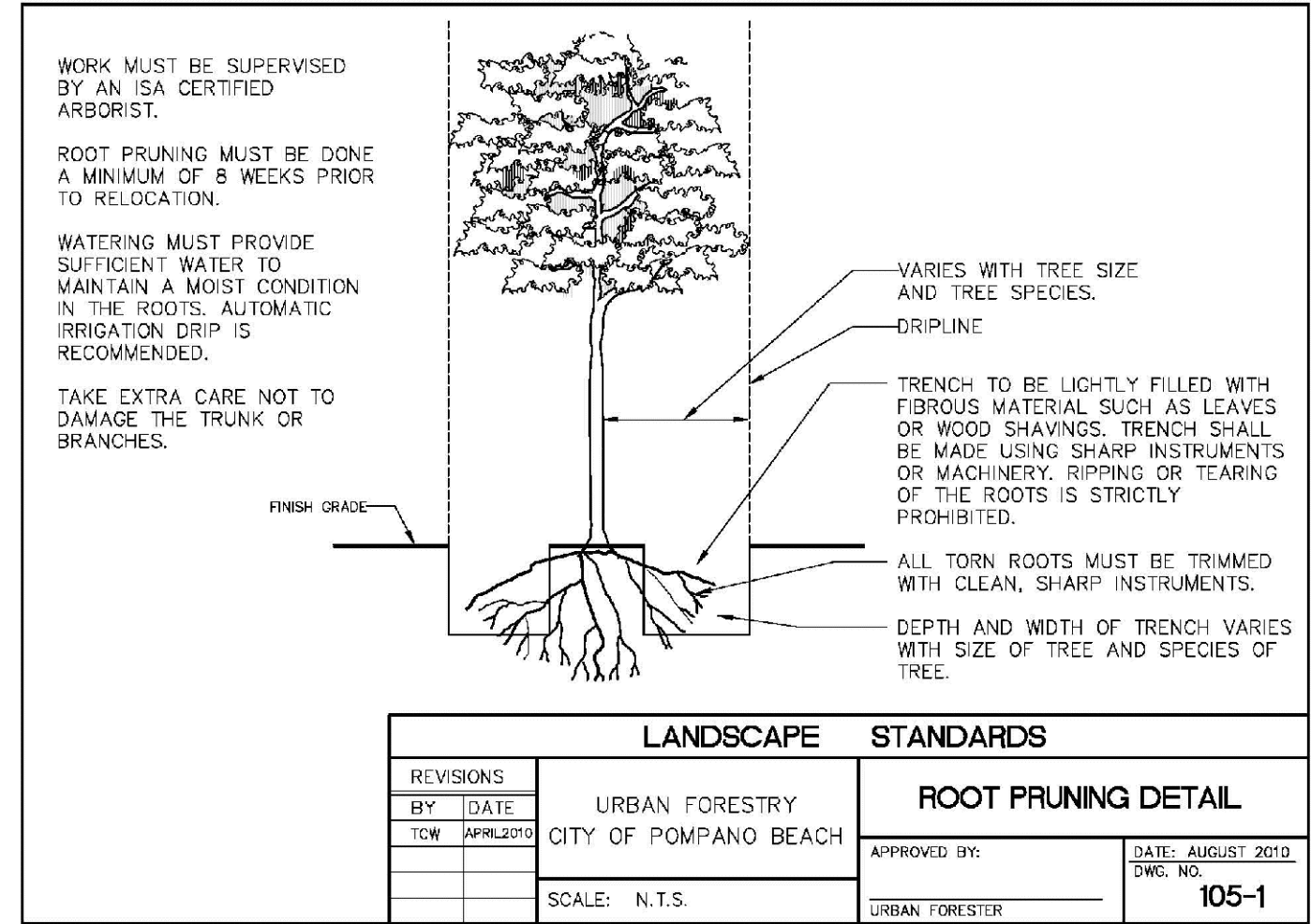

Tree, Palm, Shrub and other Plant Transplanting/Relocating Detail – Recommended Notes:

The American National Standard for Tree Care Operations – Tree, Shrub, and Other Woody Plant Maintenance – Standard Practices (Transplanting) ANSI A300(Part 6)–2005 must be adhered to in its entirety for all relocating/transplanting of trees and shrubs. ANSI A300 (Part 6)–2005 includes the following:

- 60— Transplanting Standards
- 61 — Normative References
- 62 — Definitions
- 63 — Transplanting Practices

The transplanting objectives shall be established prior to beginning the operation. These objectives may be presented in a report format for permitting purposes.

A feasibility and suitability assessment shall be conducted prior to recommending transplanting. Specifications for transplanting should be based on the assessment. See the Checklist in Annex A of ANS A300 (Part6)-2005. This assessment may be presented in a report format for permitting purposes.

- 1) PER CITY ORDINANCE(S) 50.02(A)(4) AND 100.35(E), STREET TREES SHALL NOT BE PLACED ON TOP OF OR 5'-0" ON EITHER SIDE OF ANY CITY OWNED UTILITY INFRASTRUCTURE.
- 2) NO TRESS, SHRUBBERY OR OBSTRUCTION SHALL BE PLACED WITHIN A 3'-0" RADIUS OF A CITY OWNED SEWER LATERAL, CLEANOUT OR WATER 4/OR REUSE METER.
- 3) A PRE-CONSTRUCTION MEETING WITH CITY OF POMPAHO BEACH, URBAN FORESTRY, IS REQUIRED BEFORE ANY PLANT MATERIAL IS PLANTED ON SITE.
- 4) ALL ROAD ROCK, CONCRETE, ASPHALT AND OTHER NOT NATURAL MATERIALS SHALL BE REMOVED FROM PLANTING AREAS PRIOR TO LANDSCAPE INSTALLATION.
- 5) ALL TREE WORK WILL REQUIRE PERMITTING BY A REGISTERED BROWARD COUNTY TREE TRIMMER.
- 6) ALL TREES DESIGNATED AS SINGLE TRUNK SHALL HAVE A SINGLE, RELATIVELY STRAIGHT, DOMINANT LEADER, PROPER STRUCTURAL BRANCHING AND AN EVEN CANOPY DISTRIBUTION. TREES WITH BARK INCLUSION, TIPPED BRANCHES, OR CO-DOMINANT CANOPY NOT BE ACCEPTED. TREES WITH GIRDLING, INTACT LEADER CIRCLING AND OR PLUNGING ROOTS WILL BE REJECTED.

Contractor shall be responsible for all permits required for the work from any state or local departments, utility companies or jurisdiction affected by the work. The Contractor shall have permits "in hand" prior to starting work. The Landscape Architect and/or Owner shall be responsible for any work performed without permitted drawings. The Contractor shall be responsible for any damages to work, at no additional cost to Owner, as a result of unauthorized work prior to receipt of permit.

PZ23-12000032
 The drawing is a digital work of art, copyright © 1984-2024 by Krent Wieland Design, Inc. d/b/a KWD Landscape Architecture.
 All rights reserved - Not to be reproduced in part or in whole without express written permission. Florida Registration LA 1039.
04/17/2024

NOT FOR CONSTRUCTION

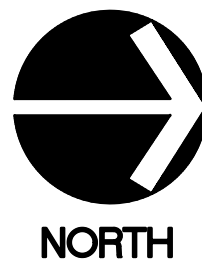

SHEET: